

BUILDING SURVEYS  
PERCOLATION TESTS  
SOIL BORING TESTS  
77-129-24

DESCRIPTION OF PROPERTY

The seal is circular with a decorative border of small dots. The text "WISCONSIN" is arched across the top, and "LAND SURVEYOR" is arched across the bottom. In the center, the name "KIT KUOKKANEN" is printed, followed by "S 1177", "WAUKESHA", and "WIS." in descending order. Two five-pointed stars are positioned on the left and right sides, separating the top and bottom text.

SCALE: 1" = 50'

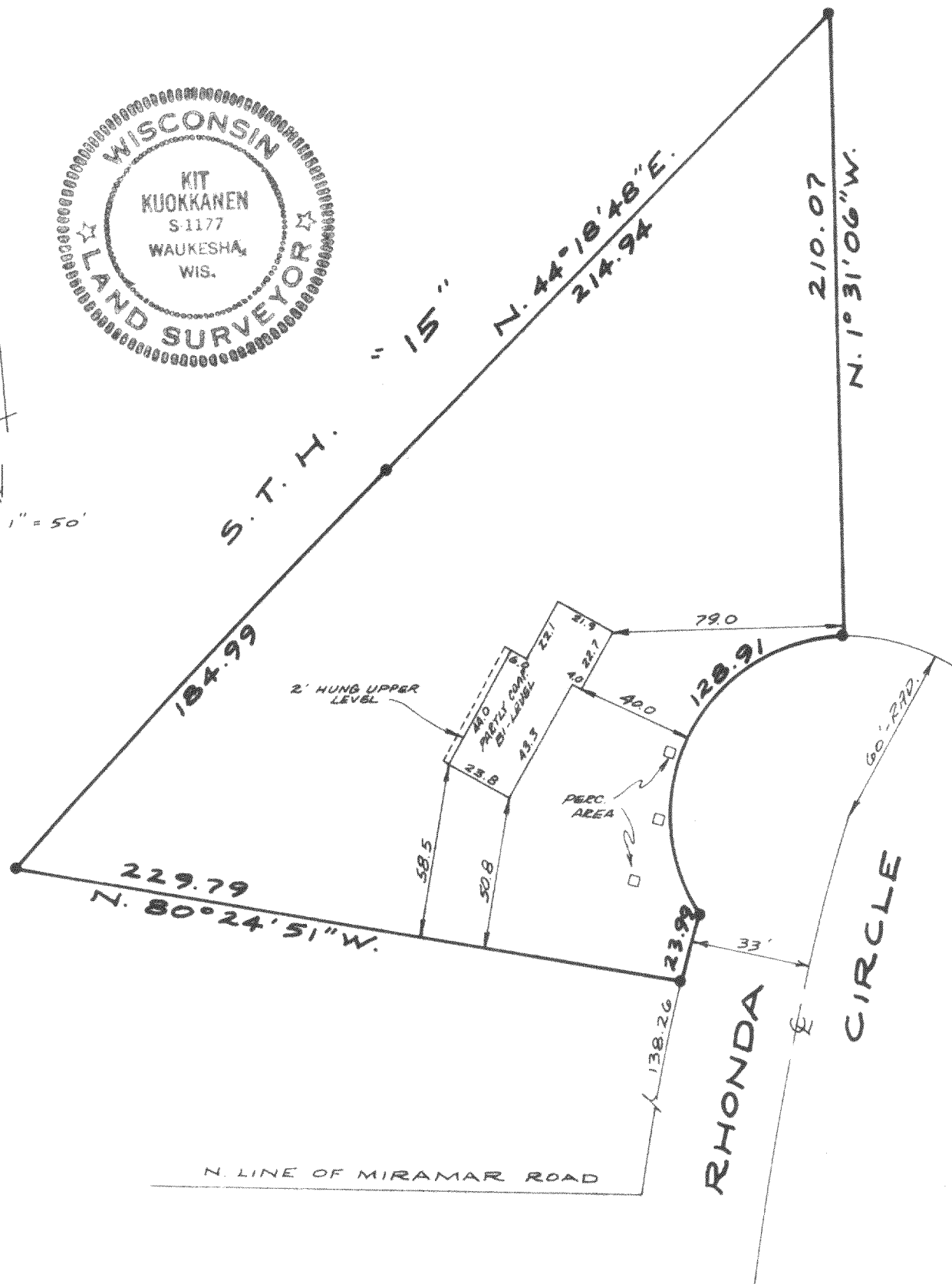

## Survey

418-424